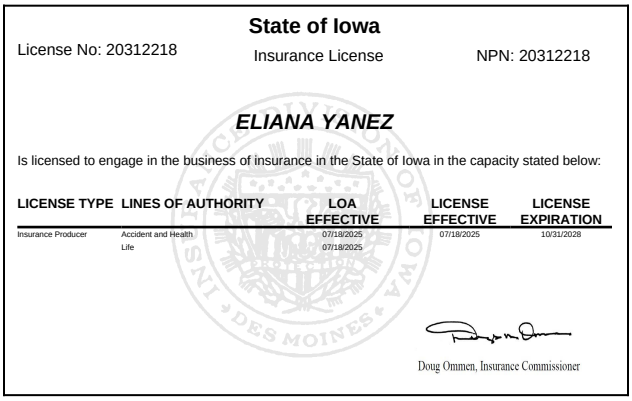

State of Iowa

License No: 20312218 Insurance License NPN: 20312218

ELIANA YANEZ

Is licensed to engage in the business of insurance in the State of Iowa in the capacity stated below:

LICENSE TYPE	LINES OF AUTHORITY	LOA EFFECTIVE	LICENSE EFFECTIVE	LICENSE EXPIRATION
Insurance Producer	Accident and Health	07/18/2025	07/18/2025	10/31/2028
	Life	07/18/2025		

Doug Ommen, Insurance Commissioner

ELIANA YANEZ
5771 NW 98TH CT
DORAL FL 33187

State of Iowa

License No: 20312218 Insurance License NPN: 20312218

ELIANA YANEZ

Is licensed to engage in the business of insurance in the State of Iowa in the capacity stated below:

LICENSE TYPE	LINES OF AUTHORITY	LOA EFFECTIVE DATE	LICENSE EFFECTIVE DATE	LICENSE EXPIRATION DATE
Insurance Producer	Accident and Health	07/18/2025	07/18/2025	10/31/2028
	Life	07/18/2025		

This insurance license shall remain in effect until the expiration date unless suspended, revoked or forfeited. The insurance producer must complete continuing education, renew the license and pay fees as required by 191 Iowa Administrative code Chapters 10 and 11 prior to the expiration date.

For questions regarding a license, contact:
Iowa Insurance Division 515-654-6600
or E-mail: producer.licensing@iid.iowa.gov

Doug Ommen, Insurance Commissioner